Avesco Lithuania UAB, Pirklių g. 6-101, LT-02300 Vilnius, Lietuva

without warranty

Order Number

Machine family	Wheel Excavator
Brand	CATERPILLAR
Type	M318
Serial N°	0F8B00305
Year	2014
Operating hours	5557
Engine	CAT
Power hp/kW	129
Weight (kg)	19050
Location	Kaunas, Lithuania

Bucket 1(width) (mm)	1200
Air-conditioning system	Yes
Particle filter	None
Heating	Yes
Lighting	Yes
Central lubrication	Yes

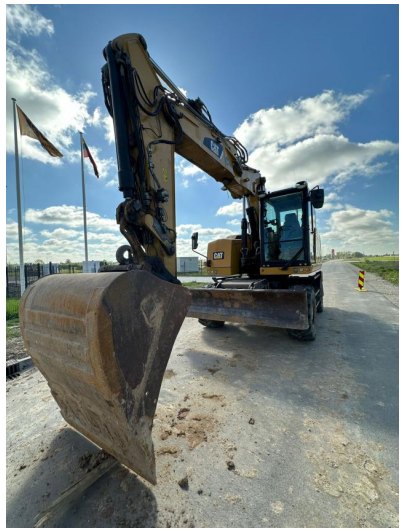

Net price excluding VAT **95,000 EUR**

Price and technical changes reserved without prior notice

Contact

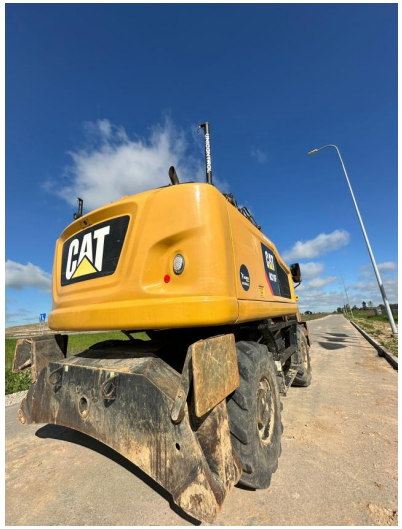
CAT

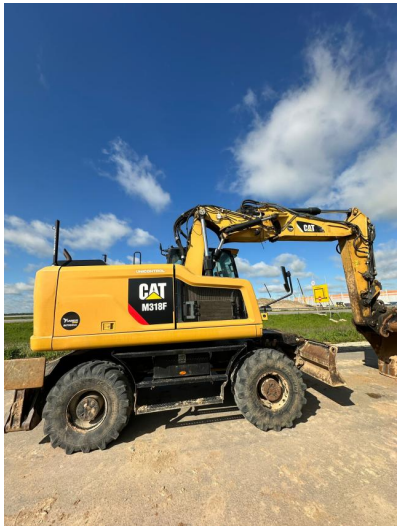
CAT
M318F

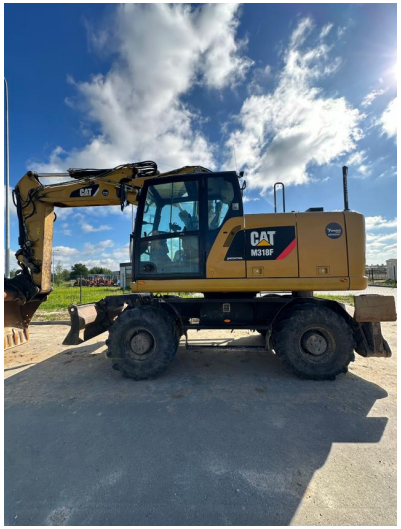
CAT
M318F

CAT

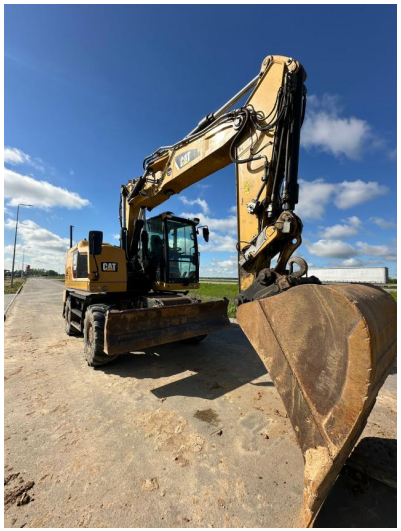

CAT
M318F